

ELEVATION

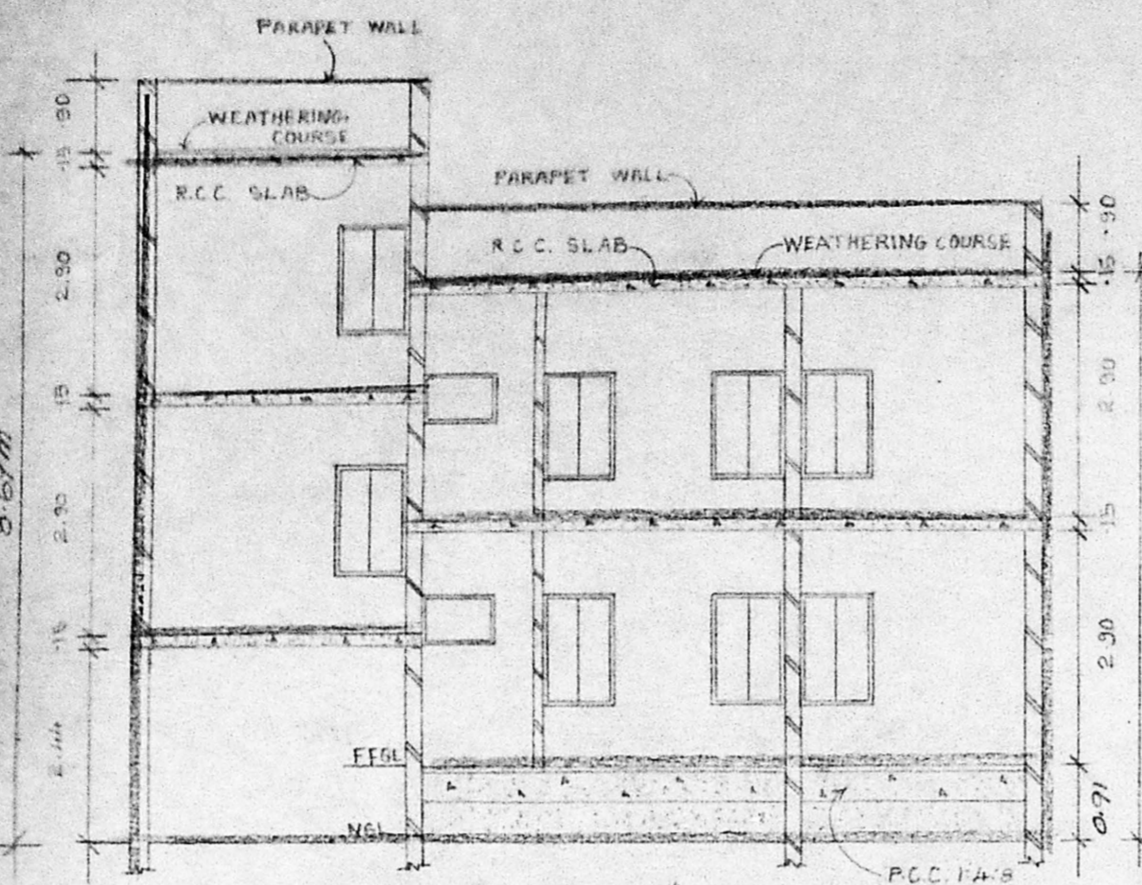

SECTION A-B

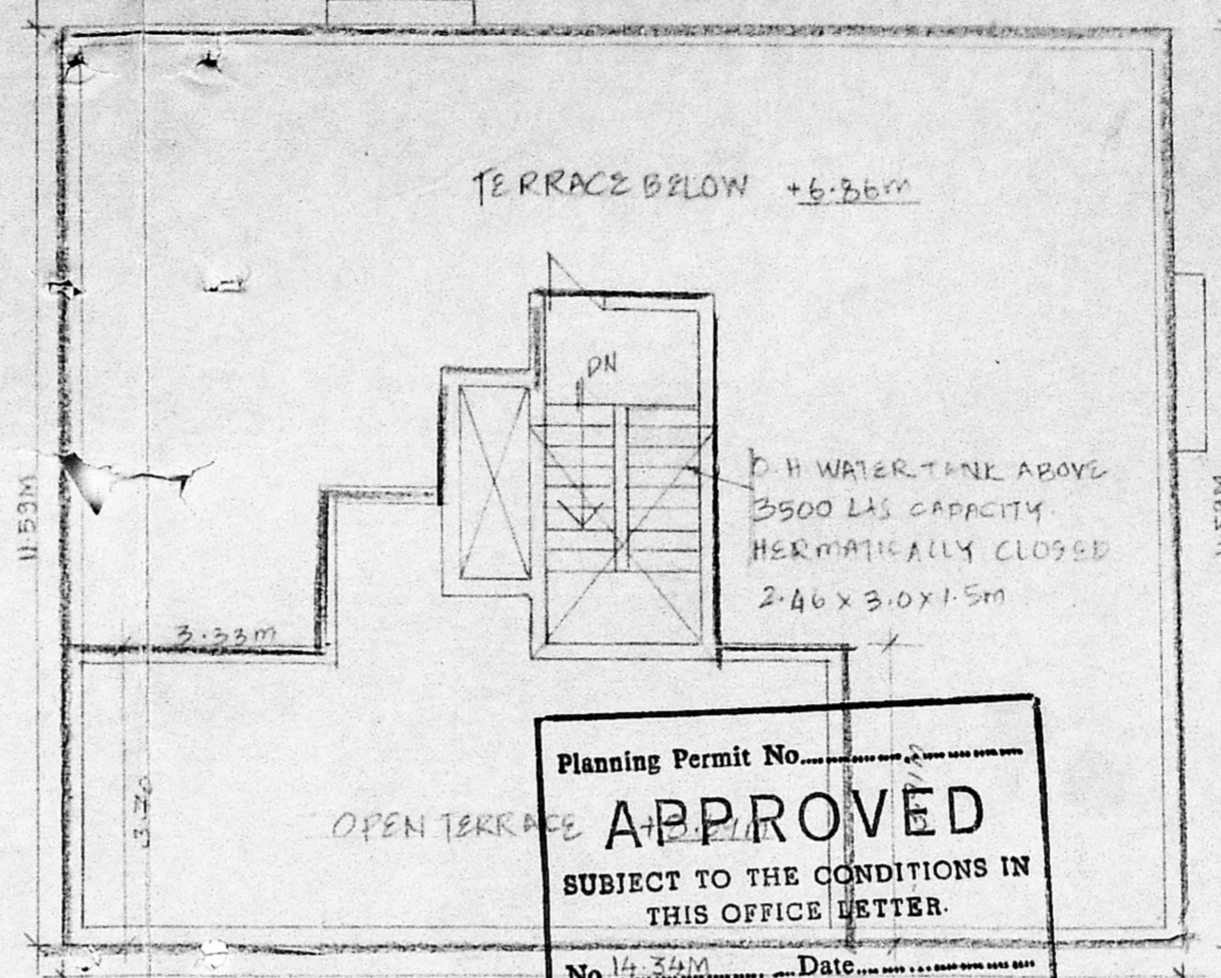

TERRACE FLOOR PLAN

Planning Permit No.
APPROVED
 SUBJECT TO THE CONDITIONS IN THIS OFFICE LETTER.
 No. 14.34M Date
 FOR MEMBER SECRETARY
 CHENNAI METROPOLITAN
 DEVELOPMENT AUTHORITY
 CHENNAI - 600 008.

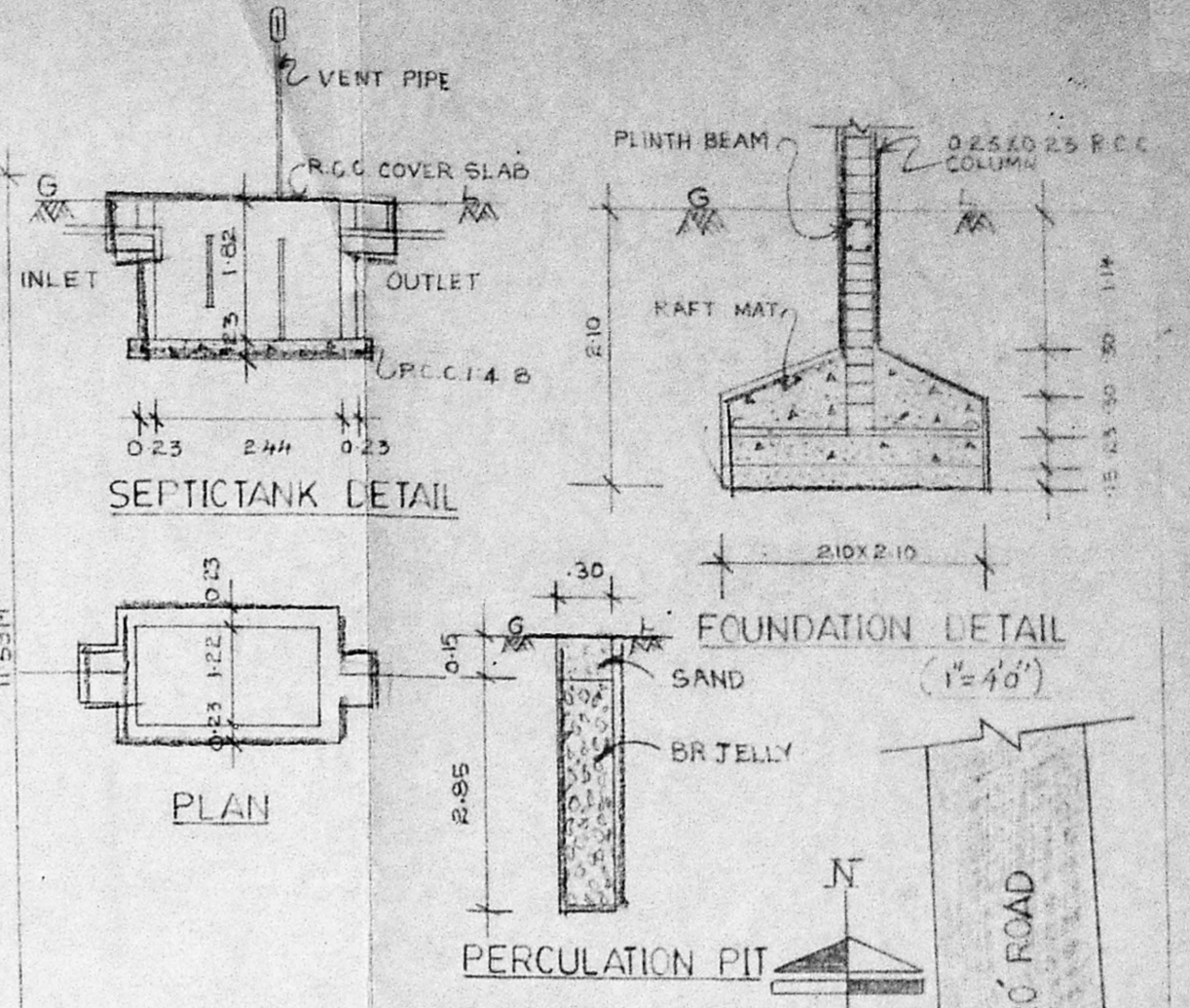

SEPTICTANK DETAIL

FOUNDATION DETAIL

Inspected on 28/3/96
 Phn 28/3/96

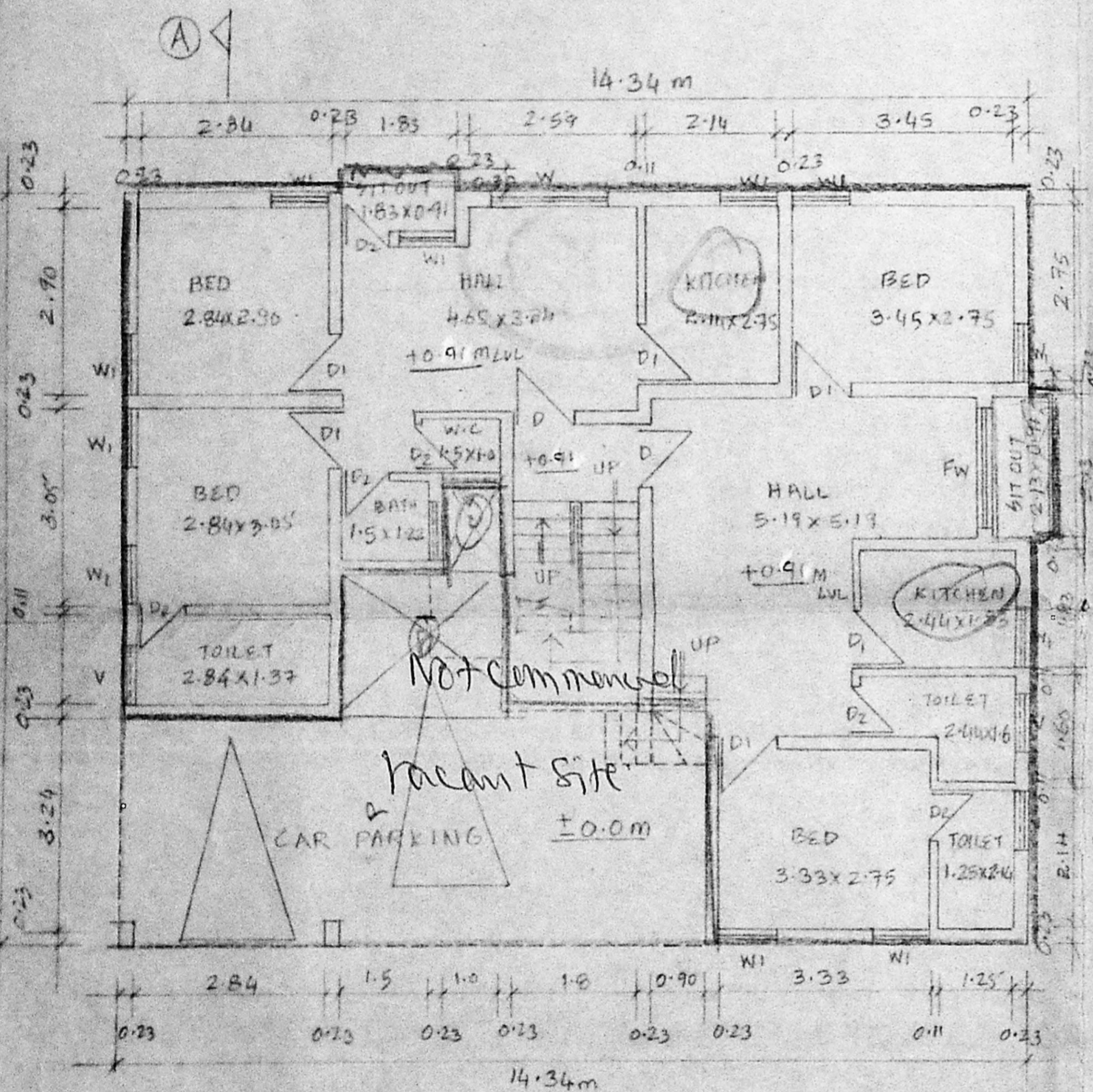

GROUND FLOOR PLAN

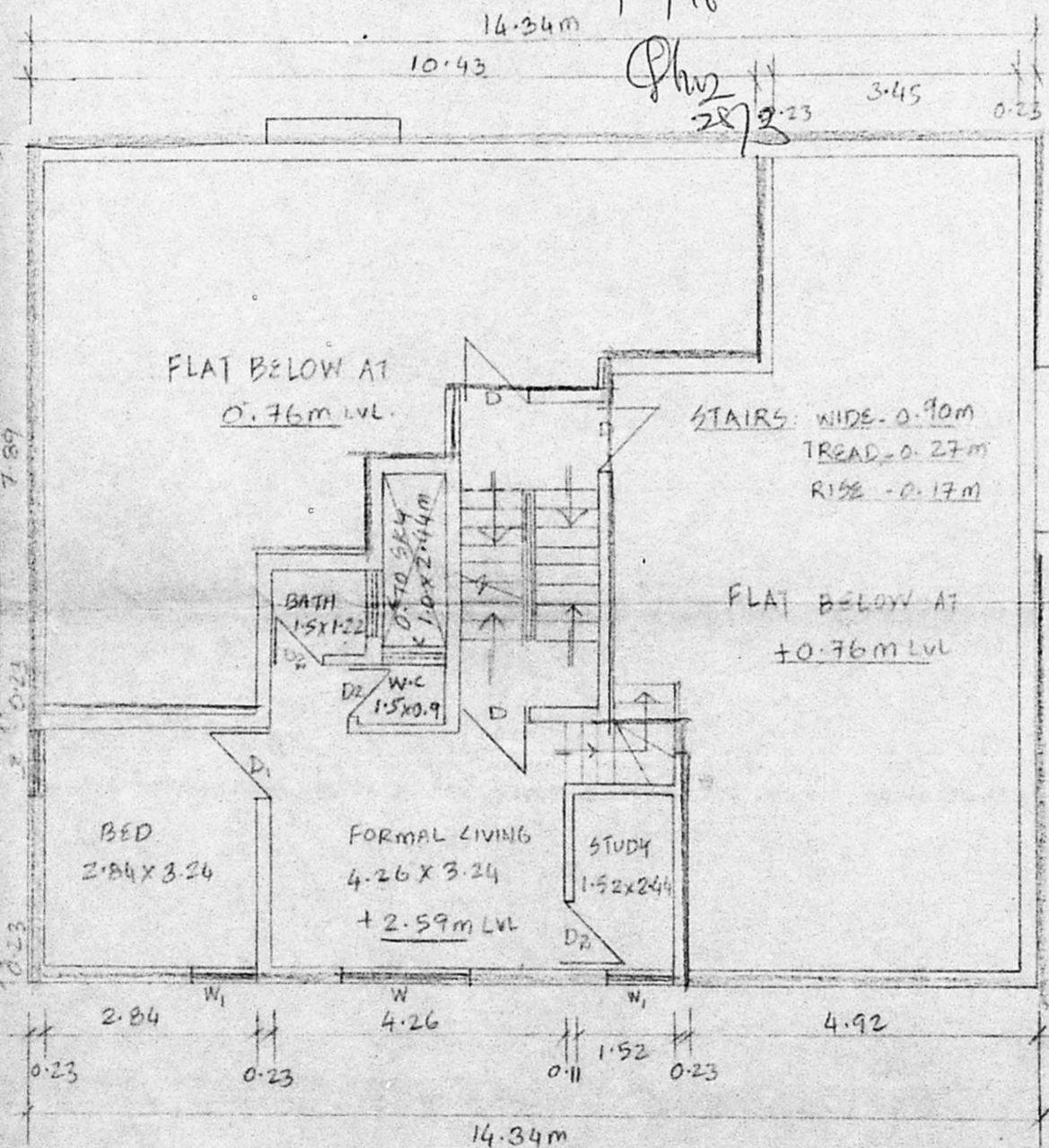

MEZZANINE FLOOR PLAN

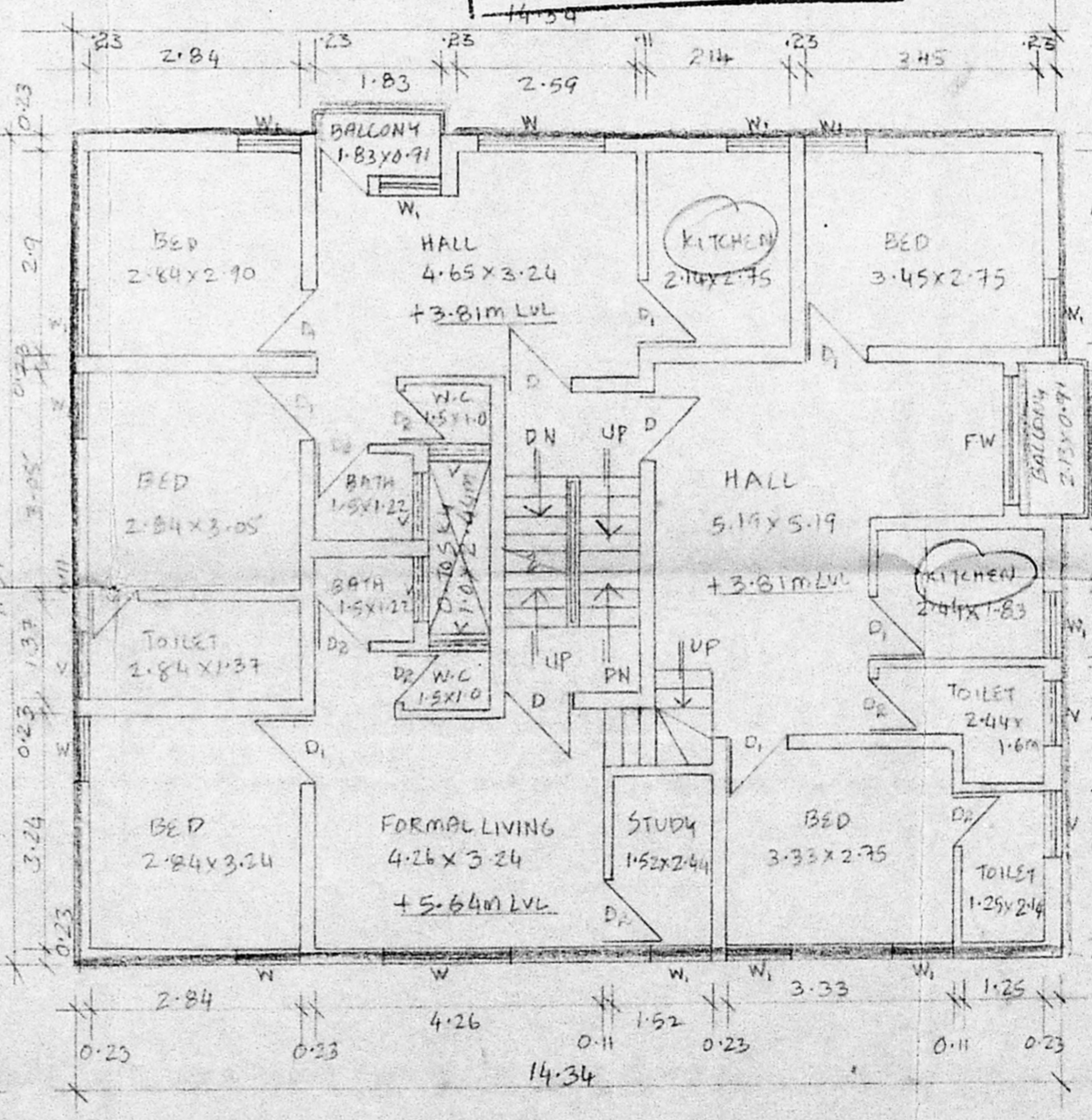

FIRST FLOOR & MEZZANINE PLAN

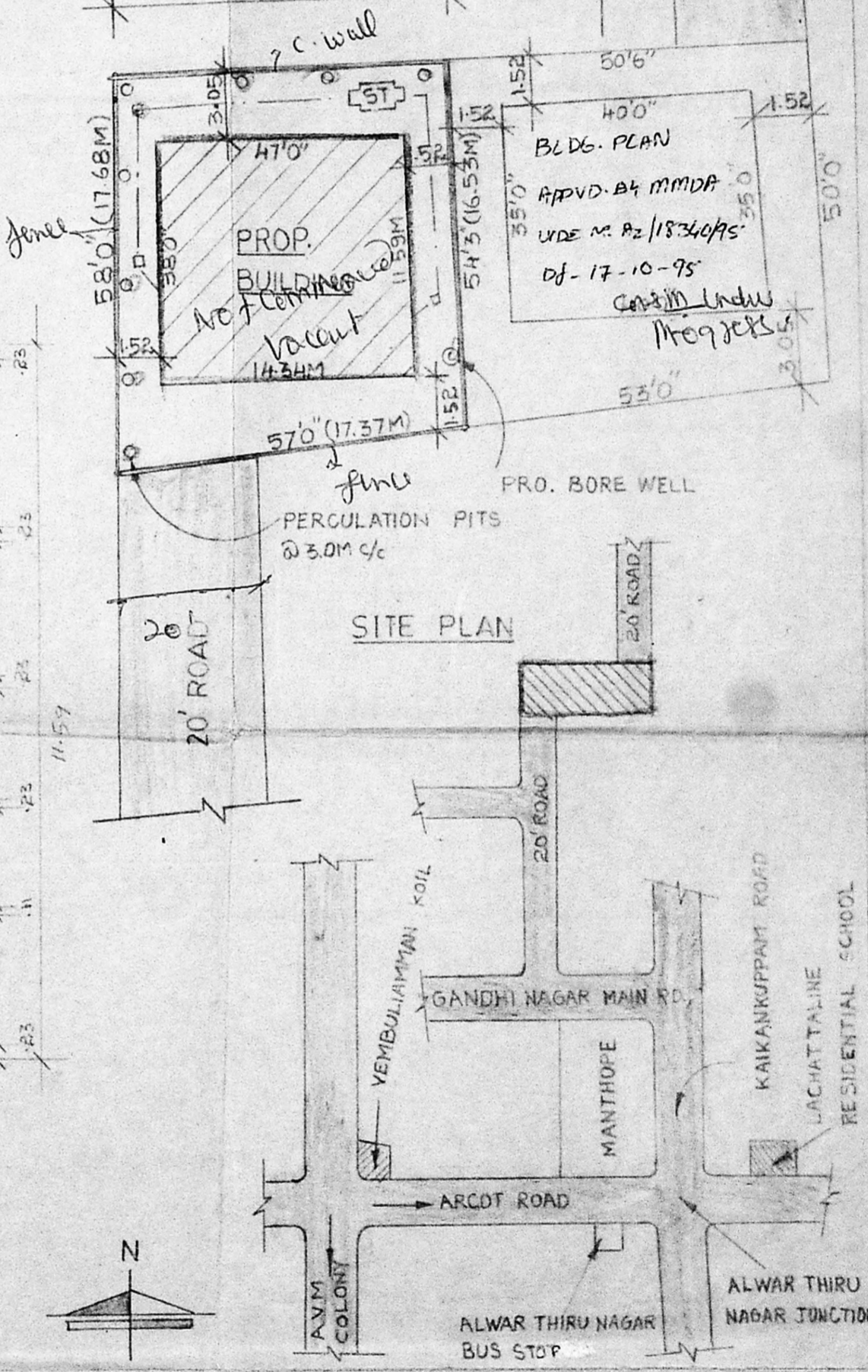

SITE PLAN

KEY PLAN (NOT TO SCALE)

SPECIFICATION

- R.C.C. 1:4:B IN FOUNDATION
- SAND FILL IN FOUNDATION
- BRICK WORK IN C.M. 1:5
- PLASTERING WITH CM 1:4
- MOSAIC FLOORING.
- RCC WORKS IN 1:2:4 MIX

JOINERY DETAIL

D	DOOR	1.0 x 2.10m
D ₁	DOOR	0.9 x 2.10
D ₂	DOOR	0.75 x 2.10
W	WINDOW	1.80 x 1.35
W ₁	WINDOW	0.90 x 1.35
V	VENTILATOR	0.70 x 0.60
FW	FRENCH WINDOW	1.8 x 2.0M

COLOUR INDEX

- PROPOSED WORK
- PLOT BOUNDARY
- ROAD

AREA DETAIL

PLOT EXTENT	297.28 sq. m.
GROUND FLOOR	164.95 "
MEZZANINE FLOOR	38.93 "
FIRST FLOOR	164.95 "
MEZZANINE FLOOR	38.93 "
CAR PARKING	38.93 "

PLAN SHOWING THE PROPOSED BUILDING AT PLOT NO. 24B, GANDHI NAGAR LAY-OUT, S/Ns 131 & 125/4, OF VALASARAVAKKAM VILLAGE, SAIDAPET TALUK.

SIGNATURE OF OWNER

ARCHITECT PH 434 9408
 A. KATHAR MOHITEEN,
 REGD. ARCHITECT
 CA/91/13655
 DESIGN ASSOCIATES
 9B, G.W.B. ROAD,
 T. NAGAR,
 MADRAS - 17.